

Atkinson Creek

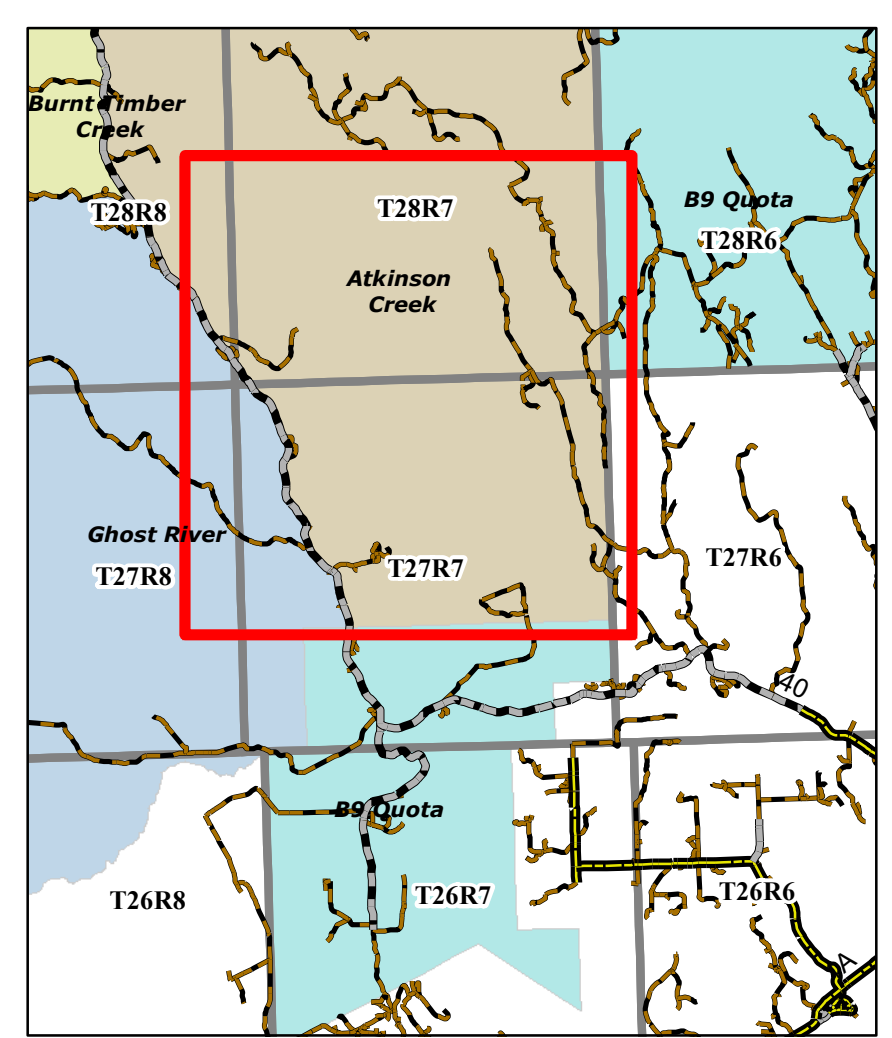
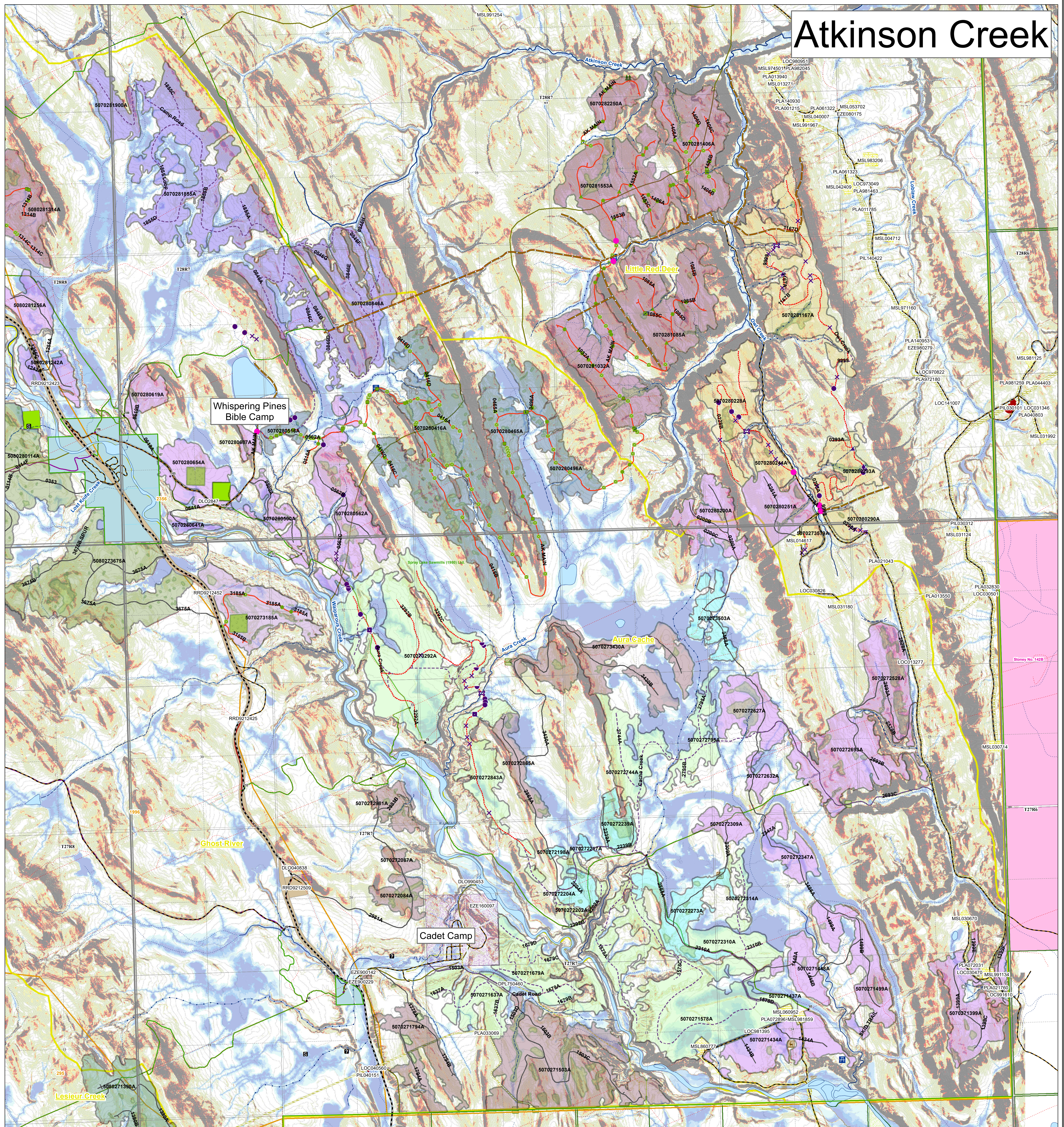

FMA	Hydrography	Cutblocks	Planned Crossings	Stakeholder Landuse	Provincial Rec Area	Grazing Allotments
<ul style="list-style-type: none"> FMA Transportation Road - Paved Road - Gravel Truck Trail Cutline/Trail Railway Other Trails Access Control Variance >2ha Additions Deferrals Deletions 	<ul style="list-style-type: none"> Hydrography Ephemeral Intermittent Transitional Small Permanent Large Permanent Points of Interest Cultural Grazing, Grazing Recreation Vegetation Water Wildlife 	<ul style="list-style-type: none"> 2010 2013 2014 2015 2016 2019 2020 2021 2022 2024 2025 Retention 	<ul style="list-style-type: none"> Bridge Box Crib Half Pipe Planned In Stream Logfill Culvert X Drain Active Crossings Box Crib Half Pipe Active In Stream Culvert Cordoury Logfill X Drain 	<ul style="list-style-type: none"> License of Occupation Mineral Surface Lease Pipeline Agreement Easement Forestry Road Misc. Permit Pipeline Installation Lease Parks Mineral Surface Lease Roadway Surface Material Lease REA Easement Right-of-Entry Agreement Country Road Surface Mineral Lease Vegetation Control Easement TP&R Easement TP&R License of Occupation 	<ul style="list-style-type: none"> Road Corridor Ecological Reserve Heritage Rangeland Public Land Recreation Area Provincial Park PNT Wildland Provincial Park Provincial Sanctuary Corridor Natural Area Public Land Recreation Area National Parks IR 2020 	<ul style="list-style-type: none"> Grazing Leases Traps Fence Lines - Internal SLS PSPs - Buffers Gov PSPs - Buffers Designated Trails Shared Use Road Truck Trail (4x4) Quad Single Track Snow Vehicle Trails KC Trails

1:15,000

0 0.275 0.55 1.1 1.65 2.2
Kilometers

Map Title: Preliminary_AK
 Created By: Spray Lake Sawmills (1980) Ltd
 Date Created: March 10, 2022
 Author: Allen Mottet, RPF

Any duplication or distribution without permission is prohibited.
 This map was created using available information and Spray Lake Sawmills (1980) Ltd makes no warranty for the accuracy or completeness of this map.